

PLAN SHOWING THE PROPOSED CONSTRUCTION OF DWELLING HOUSE AT PLOT No: C IN S.No:64/1A2 & 65/9A2 OF 123, MADIPAKKAM VILLAGE, SAIDAPET TK CHENGAI-M.G.R DISTRICT. scale: 1" = 8'0" (1:100)

AREA STATEMENT

PLOT AREA	: 2400 SFT (223 SQM)
PLINTH	: 615 " (57 ")
F.S-I	: 0.26
COVERAGE	: 26 %

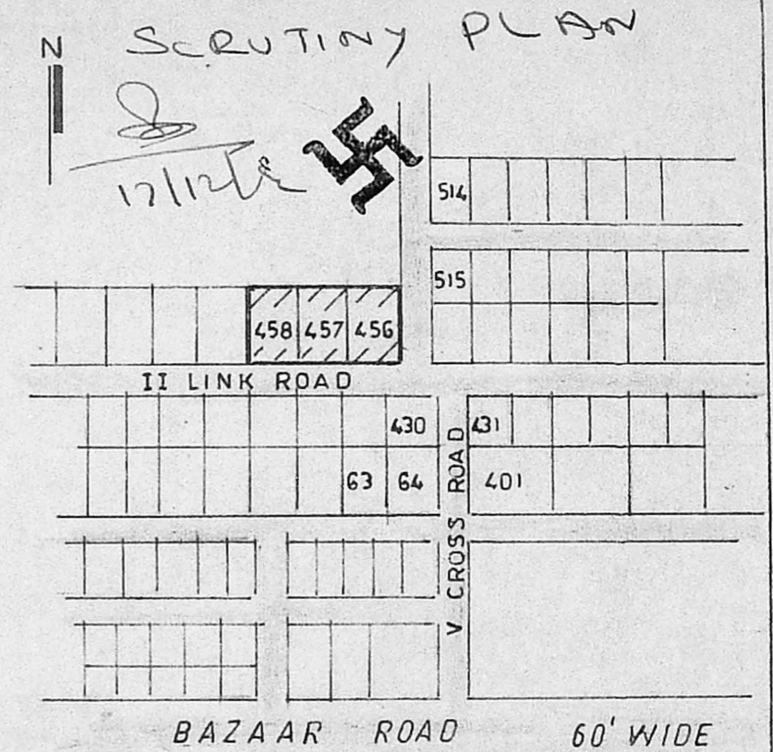

key plan

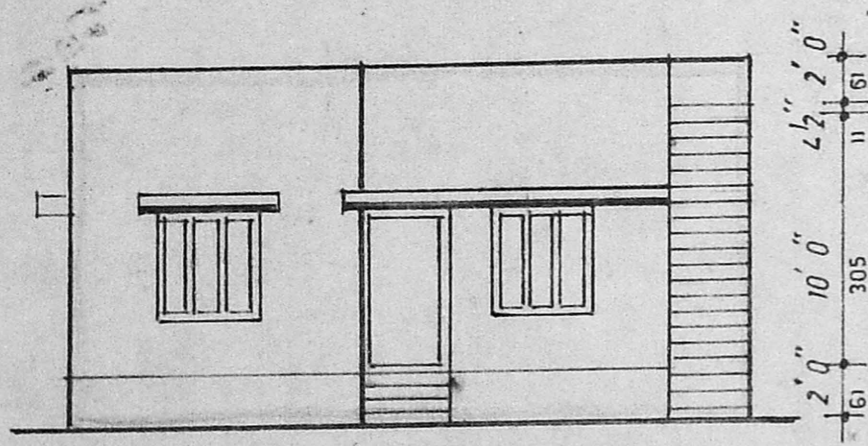

elevation

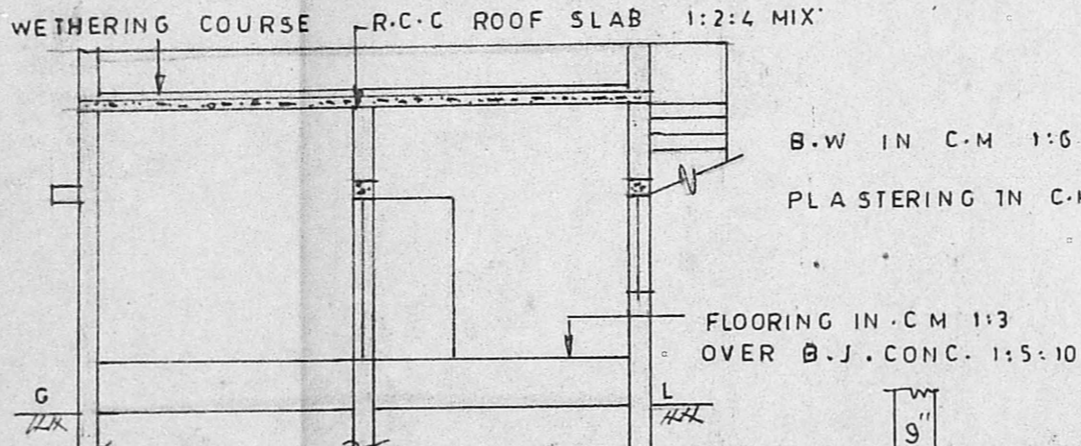

section on a b

SCHEDULE OF JOINERIES

D1 DOOR	3' 6" X 6' 6" (105 X 195)
D2 "	3' 0" X 6' 6" (91 X 195)
D3 "	2' 6" X 6' 6" (75 X 195)
W1 WINDOW	4' 0" X 4' 0" (122 X 122)
W2 "	3' 0" X 4' 0" (91 X 122)
V VENTILATOR	3' 0" X 2' 0" (91 X 61)
KW	3' 0" X 3' 0" (91 X 91)

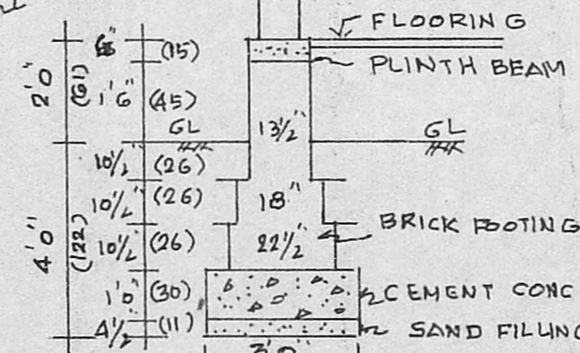

FOUNDATION DETAILS

STAIR CASE DETAILS

RISE	0' 7" (15)
TREAD	0' 10" (25)
WIDTH	3' 0" (91)

DETAILS OF SEPTIC TANK

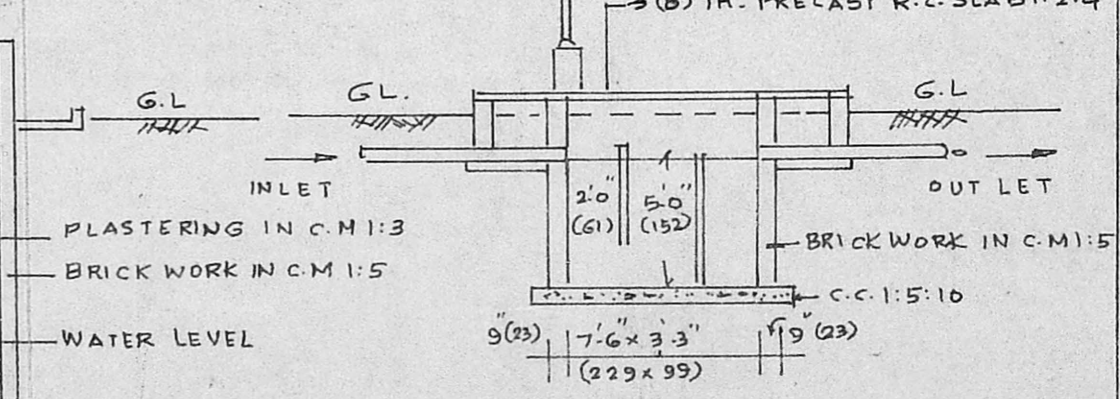

DETAILS OF SEPTIC TANK

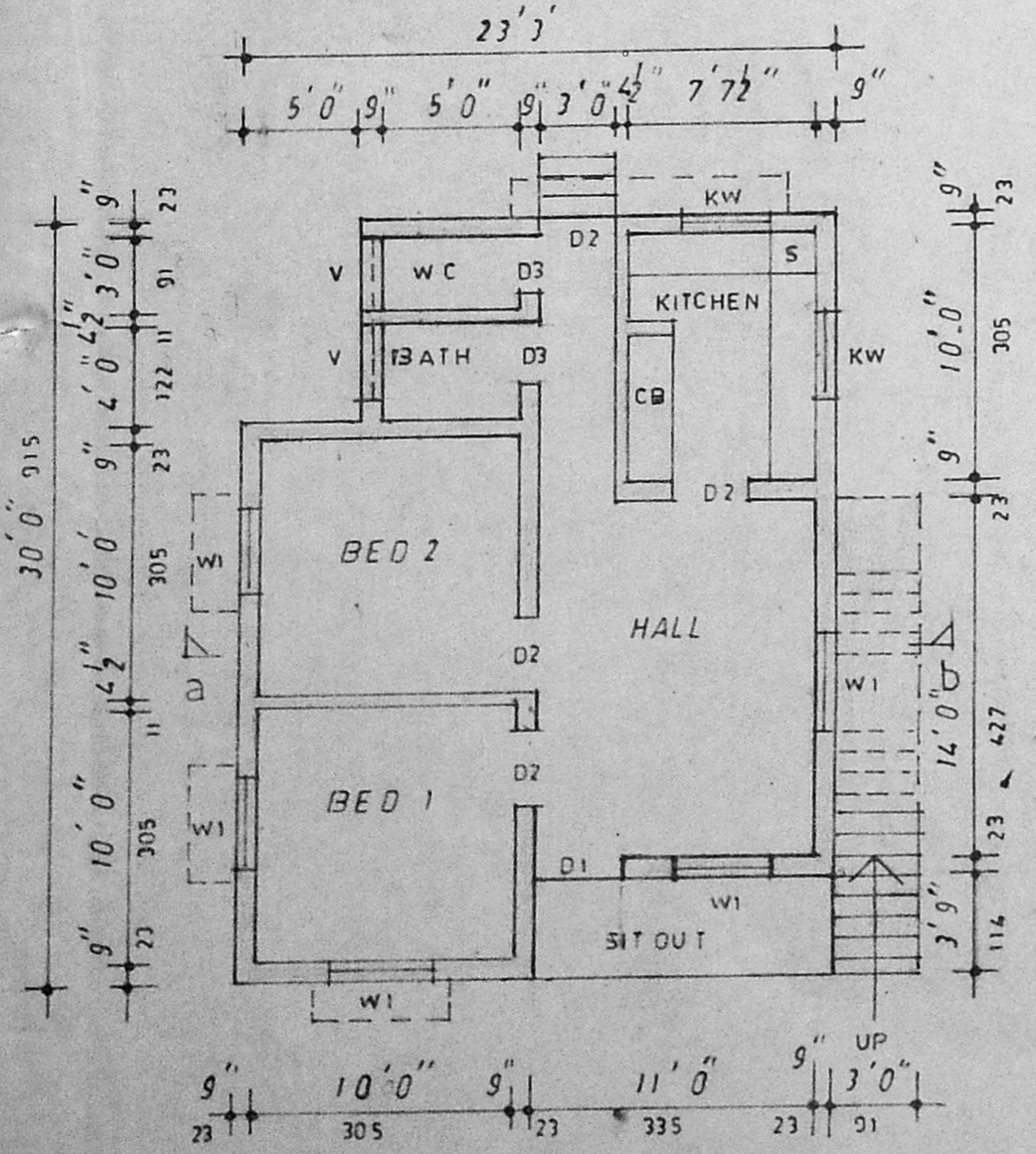

ground floor plan

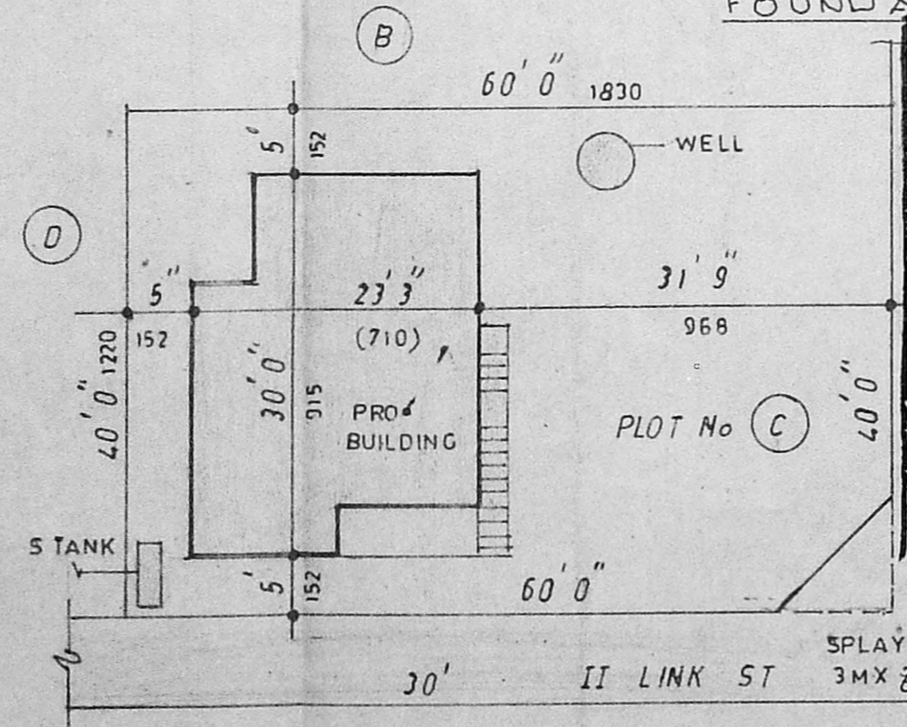

site plan

1" = 16' 0" (1:200)

Planning Permit No. 30  
**APPROVED**  
 SUBJECT TO THE CONDITIONS IN THIS OFFICE LETTER.  
 No. 27390/92 Date 2/93  
 FOR MEMBER SECRETARY  
 MADRAS METROPOLITAN  
 DEVELOPMENT AUTHORITY  
 MADRAS - 600 008.

DETAILS OF WELL

R. Ravi Channan  
 OWNER

R. Ganesan  
 LICENSED SURVEYOR  
 ALANDUR MUNICIPALITY, R.F. 54/1001/90/FI,  
 154, PONNIAMMAN KOIL STREET,  
 MADIPAKKAM MADRAS - 600 091  
 LICENSED SURVEYOR